

CITY OF NAPOLEON

BUILDING CONSTRUCTION PERMIT

Owner Name Morris Wrenken
 Address 1415 Ohio St
 Builder Name Sumner & Sons
 Address _____ Tel. _____

Permit No. 22
 Issued _____
 By _____ Building Inspector
 Estimated Cost _____

Lot Information:

Street No. 1415 Ohio St
 Lot _____ Subdivision B. Johnson 3rd
 Lot Dimensions _____ Lot Area _____ Sq. Ft.
 Yard Set Back: Front _____ Rear 20'
 Side W 21' Side _____

Sidewalk required in accordance with Ordinance
 No. _____

Building Information:

Residence _____ Commercial _____ Industrial _____
 Single _____ Double _____ Multiple _____ New Construction _____ Addition _____ Remodel _____
 Size: Length _____ Width _____ No. of Stories _____
 Floor Area: 1st Floor 220 2nd Floor _____ 3rd Floor _____ Basement _____
 Unfinished Attic _____ Garage _____
 Foundation: Piers _____ Full Basement _____ Part Basement _____
 Concrete _____ Block _____
 Walls: Frame _____ Block _____ Brick _____ Other _____
 Electrical Outlets: 120v _____ 240v _____
 Plumbing: Fixtures _____ Traps _____ Vents _____ Heating _____ Air Conditioning _____
 Additional Information: _____

Fees	Base	Plus	Total
Construction	<u>200</u>	<u>115</u>	<u>315</u>
Basement			
Detached Garage			
Plumbing			
Electrical	<u>300</u>	<u>16</u>	<u>316</u>
Heating			
Air Conditioning			
Water Tap			
Sewer Tap			
Temporary Electric			
Total			<u>631</u>

Date _____ Applicant Signature [Signature]

Final Electrical approved & tested by Norman Howes 1/2/75

Inspection Record:

Work Started _____ Foundations Poured wall Complete 4-29-74 Plumbing, Heating _____
 Set Back, Side Lines _____ Plumbing (Rough In) _____ And Air Conditioning _____
 Excavation _____ Erecting Frame Complete 5-16-74 Roof 5-9-74
 Footing _____ Electrical Work ck by Meyers 5-14-74; Corrections made 5-23-74

Comments: can not locate any plans, Mr. Wrenken was inform on 8-16-74 on proper fire protection methods to install Ben Franklin fireplace.

Certificate of Occupancy Issued 1/1/75 No. 002 by [Signature]

Pink - Engineer

Inspector

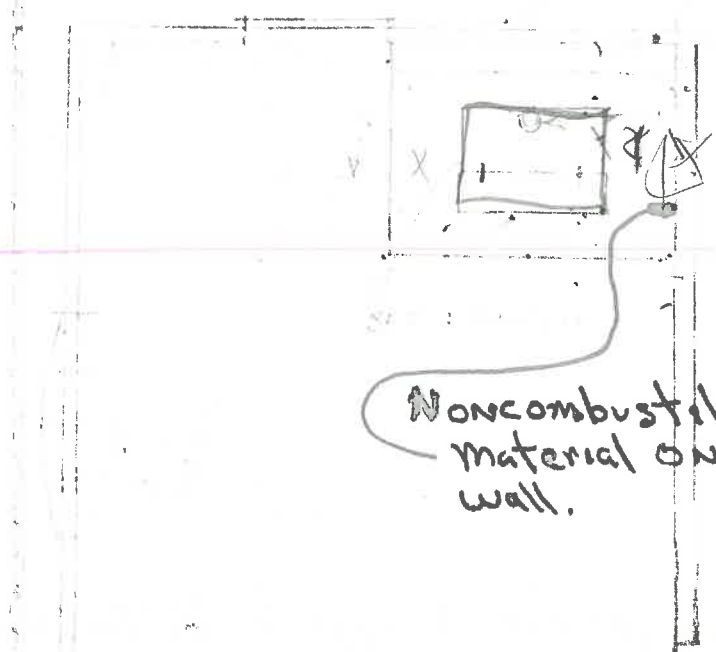

Noncombustible
material on this
wall.

8-1/4" steel 2 1/2" dia

3' 0" min height
above the highest point
where chimney comes
through roof.

Factory built
Fire stop where chimney comes
through roof rafters

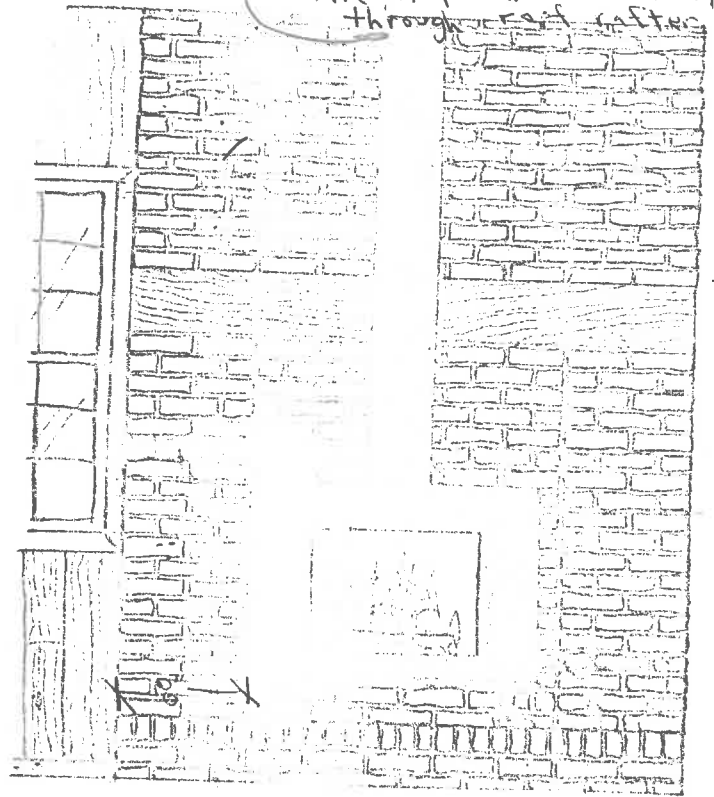

carry back
all the way up to
ceiling line

